

# Test Report

No. SHAHG1928634601

Date: 08 Jan 2020

Page 1 of 17

CHANGZHOU HUAWEI ELECTRONIC CO., LTD  
 ZOUQU TOWN, CHANGZHOU CITY, JIANGSU PROVINCE, CHINA

The following sample(s) was/were submitted and identified on behalf of the clients as : ALUMINIUM ELECTROLYTIC CAPACITOR ( CONDUCTIVE POLYMER )

SGS Job No. : CZHL1912005409OT - SH  
 Date of Sample Received : 24 Dec 2019  
 Testing Period : 24 Dec 2019 - 06 Jan 2020  
 Test Requested : Selected test(s) as requested by client.  
 Test Method : Please refer to next page(s).  
 Test Results : Please refer to next page(s).

Result Summary :

| Test Requested   | Conclusion  |
|--|-------------|
| RoHS Directive (EU) 2015/863 amending Annex II to Directive 2011/65/EU | PASS        |
| RoHS Directive (EU) 2015/863 amending Annex II to Directive 2011/65/EU | PASS        |
| Halogen  | See Results |
| Antimony (Sb)  | See Results |
| Antimony (Sb)  | See Results |
| Phthalates Content   | See Results |

Signed for and on behalf of  
 SGS-CSTC Standards Technical Services (Shanghai) Co., Ltd.

*Halery Han*

Halery Han  
 Approved Signatory



SHAHG1928634601



Unless otherwise agreed in writing, this document is issued by the Company subject to its General Conditions of Service printed overleaf, available on request or accessible at <http://www.sgs.com/en/Terms-and-Conditions.aspx> and, for electronic format documents, subject to Terms and Conditions for Electronic Documents at <http://www.sgs.com/en/Terms-and-Conditions/Terms-e-Document.aspx>. Attention is drawn to the limitation of liability, indemnification and jurisdiction issues defined therein. Any holder of this document is advised that information contained hereon reflects the Company's findings at the time of its intervention only and within the limits of Client's instructions, if any. The Company's sole responsibility is to its Client and this document does not exonerate parties to a transaction from exercising all their rights and obligations under the transaction documents. This document cannot be reproduced except in full, without prior written approval of the Company. Any unauthorized alteration, forgery or falsification of the content or appearance of this document is unlawful and offenders may be prosecuted to the fullest extent of the law. Unless otherwise stated the results shown in this test report refer only to the sample(s) tested.

Attention: To check the authenticity of testing /inspection report & certificate, please contact us at telephone: (86-755) 8307 1443, or email: [CN.Doccheck@sgs.com](mailto:CN.Doccheck@sgs.com)

SGS-CSTC Standards Technical Services (Shanghai) Co., Ltd.  
 Testing Center - Chemical Laboratory

13<sup>th</sup> Building, No. 889 Yishan Road Xuhui District, Shanghai China 200233  
 中国·上海·徐汇区宜山路889号3号楼 邮编: 200233

t E&E (86-21) 61402553 f E&E (86-21) 64953679 www.sgsgroup.com.cn  
 t HL (86-21) 61402594 f HL (86-21) 61156899 e sgs.china@sgs.com

# Test Report

No. SHAHG1928634601

Date: 08 Jan 2020

Page 2 of 17

Test Results :

Test Part Description :

| Specimen No. | SGS Sample ID    | Description             |
|--------------|------------------|-------------------------|
| SN1          | SHA19-286346.001 | Silvery metal sheet     |
| SN2          | SHA19-286346.002 | Silvery metal sheet     |
| SN3          | SHA19-286346.003 | Black liquid            |
| SN4          | SHA19-286346.004 | Silvery metal lead wire |
| SN5          | SHA19-286346.005 | Black soft plastic part |
| SN6          | SHA19-286346.006 | Red paint               |
| SN7          | SHA19-286346.007 | Silvery metal shell     |

Remarks :

- (1) 1 mg/kg = 0.0001%
- (2) MDL = Method Detection Limit
- (3) ND = Not Detected ( < MDL )
- (4) "-" = Not Regulated

**RoHS Directive (EU) 2015/863 amending Annex II to Directive 2011/65/EU**

Test Method : With reference to IEC 62321-4:2013+AMD1:2017, IEC62321-5:2013, IEC62321-7-2:2017, IEC 62321-6:2015 and IEC62321-8:2017, analyzed by ICP-OES, UV-Vis and GC-MS.

| <u>Test Item(s)</u>          | <u>Limit</u> | <u>Unit</u> | <u>MDL</u> | <u>003</u> | <u>005</u> | <u>006</u> |
|------------------------------|--------------|-------------|------------|------------|------------|------------|
| Cadmium (Cd)                 | 100          | mg/kg       | 2          | ND         | ND         | ND         |
| Lead (Pb)                    | 1000         | mg/kg       | 2          | ND         | 8          | ND         |
| Mercury (Hg)                 | 1000         | mg/kg       | 2          | ND         | ND         | ND         |
| Hexavalent Chromium (Cr(VI)) | 1000         | mg/kg       | 8          | ND         | ND         | ND         |
| Sum of PBBs                  | 1000         | mg/kg       | -          | ND         | ND         | ND         |
| Monobromobiphenyl            | -            | mg/kg       | 5          | ND         | ND         | ND         |
| Dibromobiphenyl              | -            | mg/kg       | 5          | ND         | ND         | ND         |
| Tribromobiphenyl             | -            | mg/kg       | 5          | ND         | ND         | ND         |
| Tetrabromobiphenyl           | -            | mg/kg       | 5          | ND         | ND         | ND         |
| Pentabromobiphenyl           | -            | mg/kg       | 5          | ND         | ND         | ND         |
| Hexabromobiphenyl            | -            | mg/kg       | 5          | ND         | ND         | ND         |
| Heptabromobiphenyl           | -            | mg/kg       | 5          | ND         | ND         | ND         |
| Octabromobiphenyl            | -            | mg/kg       | 5          | ND         | ND         | ND         |
| Nonabromobiphenyl            | -            | mg/kg       | 5          | ND         | ND         | ND         |
| Decabromobiphenyl            | -            | mg/kg       | 5          | ND         | ND         | ND         |
| Sum of PBDEs                 | 1000         | mg/kg       | -          | ND         | ND         | ND         |



Unless otherwise agreed in writing, this document is issued by the Company subject to its General Conditions of Service printed overleaf, available on request or accessible at <http://www.sgs.com/en/Terms-and-Conditions.aspx> and, for electronic format documents, subject to Terms and Conditions for Electronic Documents at <http://www.sgs.com/en/Terms-and-Conditions/Terms-e-Document.aspx>. Attention is drawn to the limitation of liability, indemnification and jurisdiction issues defined therein. Any holder of this document is advised that information contained hereon reflects the Company's findings at the time of its intervention only and within the limits of Client's instructions, if any. The Company's sole responsibility is to its Client and this document does not exonerate parties to a transaction from exercising all their rights and obligations under the transaction documents. This document cannot be reproduced except in full, without prior written approval of the Company. Any unauthorized alteration, forgery or falsification of the content or appearance of this document is unlawful and offenders may be prosecuted to the fullest extent of the law. Unless otherwise stated the results shown in this test report refer only to the sample(s) tested.

Attention: To check the authenticity of testing /inspection report & certificate, please contact us at telephone: (86-755) 8307 1443, or email: [CN.Doccheck@sgs.com](mailto:CN.Doccheck@sgs.com)

SGS-CSTC Shanghai Technical Services Co., Ltd.  
Testing Center - Chemical Laboratory

13<sup>th</sup> Building, No. 889 Yishan Road Xuhui District, Shanghai China 200233 t E&E (86-21) 61402553 f E&E (86-21) 64953679 www.sgs.com.cn  
中国·上海·徐汇区宜山路889号3号楼 邮编: 200233 t HL (86-21) 61402594 f HL (86-21) 61156899 e [sgs.china@sgs.com](mailto:sgs.china@sgs.com)

# Test Report

No. SHAHG1928634601

Date: 08 Jan 2020

Page 3 of 17

| Test Item(s)                      | Limit | Unit  | MDL | 003 | 005 | 006 |
|-----------------------------------|-------|-------|-----|-----|-----|-----|
| Monobromodiphenyl ether           | -     | mg/kg | 5   | ND  | ND  | ND  |
| Dibromodiphenyl ether             | -     | mg/kg | 5   | ND  | ND  | ND  |
| Tribromodiphenyl ether            | -     | mg/kg | 5   | ND  | ND  | ND  |
| Tetrabromodiphenyl ether          | -     | mg/kg | 5   | ND  | ND  | ND  |
| Pentabromodiphenyl ether          | -     | mg/kg | 5   | ND  | ND  | ND  |
| Hexabromodiphenyl ether           | -     | mg/kg | 5   | ND  | ND  | ND  |
| Heptabromodiphenyl ether          | -     | mg/kg | 5   | ND  | ND  | ND  |
| Octabromodiphenyl ether           | -     | mg/kg | 5   | ND  | ND  | ND  |
| Nonabromodiphenyl ether           | -     | mg/kg | 5   | ND  | ND  | ND  |
| Decabromodiphenyl ether           | -     | mg/kg | 5   | ND  | ND  | ND  |
| Di-butyl Phthalate (DBP)          | 1000  | mg/kg | 50  | ND  | ND  | ND  |
| Benzyl Butyl Phthalate (BBP)      | 1000  | mg/kg | 50  | ND  | ND  | ND  |
| Di-2-Ethyl Hexyl Phthalate (DEHP) | 1000  | mg/kg | 50  | ND  | ND  | ND  |
| Diisobutyl Phthalates (DIBP)      | 1000  | mg/kg | 50  | ND  | ND  | ND  |

Notes :

- (1) The maximum permissible limit is quoted from RoHS Directive (EU) 2015/863. IEC 62321 series is equivalent to EN 62321 series  
[https://www.cenelec.eu/dyn/www/f?p=104:30:1742232870351101:::FSP\\_ORG\\_ID,FSP\\_LANG\\_ID:1258637,25](https://www.cenelec.eu/dyn/www/f?p=104:30:1742232870351101:::FSP_ORG_ID,FSP_LANG_ID:1258637,25)
- (2) The restriction of DEHP, BBP, DBP and DIBP shall apply to medical devices, including in vitro medical devices, and monitoring and control instruments, including industrial monitoring and control instruments, from 22 July 2021.
- (3) The restriction of DEHP, BBP, DBP and DIBP shall not apply to toys which are already subject to the restriction of DEHP, BBP, DBP and DIBP through entry 51 of Annex XVII to Regulation (EC) No 1907/2006.

**RoHS Directive (EU) 2015/863 amending Annex II to Directive 2011/65/EU**

Test Method : With reference to IEC 62321-4:2013+AMD1:2017, IEC62321-5:2013 and IEC62321-7-1:2015, analyzed by ICP-OES, AAS and UV-Vis .

| Test Item(s)                  | Limit | Unit               | MDL  | 001 | 002 | 004 |
|-------------------------------|-------|--------------------|------|-----|-----|-----|
| Cadmium (Cd)                  | 100   | mg/kg              | 2    | ND  | ND  | ND  |
| Lead (Pb)                     | 1000  | mg/kg              | 2    | ND  | 7   | ND  |
| Mercury (Hg)                  | 1000  | mg/kg              | 2    | ND  | ND  | ND  |
| Hexavalent Chromium (Cr(VI))▼ | -     | µg/cm <sup>2</sup> | 0.10 | ND  | ND  | ND  |



Unless otherwise agreed in writing, this document is issued by the Company subject to its General Conditions of Service printed overleaf, available on request or accessible at <http://www.sgs.com/en/Terms-and-Conditions.aspx> and, for electronic format documents, subject to Terms and Conditions for Electronic Documents at <http://www.sgs.com/en/Terms-and-Conditions/Terms-e-Document.aspx>. Attention is drawn to the limitation of liability, indemnification and jurisdiction issues defined therein. Any holder of this document is advised that information contained hereon reflects the Company's findings at the time of its intervention only and within the limits of Client's instructions, if any. The Company's sole responsibility is to its Client and this document does not exonerate parties to a transaction from exercising all their rights and obligations under the transaction documents. This document cannot be reproduced except in full, without prior written approval of the Company. Any unauthorized alteration, forgery or falsification of the content or appearance of this document is unlawful and offenders may be prosecuted to the fullest extent of the law. Unless otherwise stated the results shown in this test report refer only to the sample(s) tested.

Attention: To check the authenticity of testing / inspection report & certificate, please contact us at telephone: (86-755) 8307 1443, or email: [CN.Doccheck@sgs.com](mailto:CN.Doccheck@sgs.com)

SGS-CSTC (Shanghai) Technical Services (Shanghai) Co., Ltd.  
 Testing Center - Chemical Laboratory

3<sup>rd</sup> Building, No. 889 Yishan Road Xuhui District, Shanghai China 200233 t E&E (86-21) 61402553 f E&E (86-21) 64953679 www.sgsgroup.com.cn  
 中国·上海·徐汇区宜山路889号3号楼 邮编: 200233 t HL (86-21) 61402594 f HL (86-21) 61156899 e sgs.china@sgs.com

# Test Report

No. SHAHG1928634601

Date: 08 Jan 2020

Page 4 of 17

| <u>Test Item(s)</u>           | <u>Limit</u> | <u>Unit</u>        | <u>MDL</u> | <u>007</u> |
|-------------------------------|--------------|--------------------|------------|------------|
| Cadmium (Cd)                  | 100          | mg/kg              | 2          | ND         |
| Lead (Pb)                     | 1000         | mg/kg              | 2          | ND         |
| Mercury (Hg)                  | 1000         | mg/kg              | 2          | ND         |
| Hexavalent Chromium (Cr(VI))▼ | -            | µg/cm <sup>2</sup> | 0.10       | ND         |

**Notes :**

- (1)The maximum permissible limit is quoted from RoHS Directive (EU) 2015/863. IEC 62321 series is equivalent to EN 62321 series  
[https://www.cenelec.eu/dyn/www/f?p=104:30:1742232870351101:::FSP\\_ORG\\_ID,FSP\\_LANG\\_ID:1258637,25](https://www.cenelec.eu/dyn/www/f?p=104:30:1742232870351101:::FSP_ORG_ID,FSP_LANG_ID:1258637,25)
- (2)▼ = a. The sample is positive for CrVI if the CrVI concentration is greater than 0.13 µg/cm<sup>2</sup>. The sample coating is considered to contain CrVI  
 b. The sample is negative for CrVI if CrVI is ND (concentration less than 0.10 µg/cm<sup>2</sup>). The coating is considered a non-CrVI based coating  
 c. The result between 0.10 µg/cm<sup>2</sup> and 0.13 µg/cm<sup>2</sup> is considered to be inconclusive - unavoidable coating variations may influence the determination  
 Information on storage conditions and production date of the tested sample is unavailable and thus Cr(VI) results represent status of the sample at the time of testing.

**Halogen**

Test Method : With reference to EN 14582: 2007, analysis was performed by Ion Chromatograph (IC).

| <u>Test Item(s)</u> | <u>Unit</u> | <u>MDL</u> | <u>003</u> | <u>005</u> | <u>006</u> |
|---------------------|-------------|------------|------------|------------|------------|
| Fluorine (F)        | mg/kg       | 50         | ND         | 173        | ND         |
| Chlorine (Cl)       | mg/kg       | 50         | ND         | 85         | 82         |
| Bromine (Br)        | mg/kg       | 50         | ND         | ND         | ND         |
| Iodine (I)          | mg/kg       | 50         | ND         | ND         | ND         |

**Antimony (Sb)**

Test Method : With reference to US EPA 3052:1996, analysis was performed by ICP-OES.

| <u>Test Item(s)</u> | <u>Unit</u> | <u>MDL</u> | <u>003</u> | <u>005</u> | <u>006</u> |
|---------------------|-------------|------------|------------|------------|------------|
| Antimony (Sb)       | mg/kg       | 10         | ND         | ND         | ND         |



Unless otherwise agreed in writing, this document is issued by the Company subject to its General Conditions of Service printed overleaf, available on request or accessible at <http://www.sgs.com/en/Terms-and-Conditions.aspx> and, for electronic format documents, subject to Terms and Conditions for Electronic Documents at <http://www.sgs.com/en/Terms-and-Conditions/Terms-e-Document.aspx>. Attention is drawn to the limitation of liability, indemnification and jurisdiction issues defined therein. Any holder of this document is advised that information contained hereon reflects the Company's findings at the time of its intervention only and within the limits of Client's instructions, if any. The Company's sole responsibility is to its Client and this document does not exonerate parties to a transaction from exercising all their rights and obligations under the transaction documents. This document cannot be reproduced except in full, without prior written approval of the Company. Any unauthorized alteration, forgery or falsification of the content or appearance of this document is unlawful and offenders may be prosecuted to the fullest extent of the law. Unless otherwise stated the results shown in this test report refer only to the sample(s) tested.

Attention: To check the authenticity of testing /inspection report & certificate, please contact us at telephone: (86-755) 8307 1443, or email: [CN.Doccheck@sgs.com](mailto:CN.Doccheck@sgs.com)

13<sup>th</sup> Building, No.889 Yishan Road Xuhui District, Shanghai China 200233 t E&E (86-21) 61402553 f E&E (86-21)64953679 www.sgsgroup.com.cn  
 中国·上海·徐汇区宜山路889号3号楼 邮编: 200233 t HL (86-21) 61402594 f HL (86-21)61156899 e [sgs.china@sgs.com](mailto:sgs.china@sgs.com)

**Antimony (Sb)**

Test Method : With reference to US EPA Method 3050B:1996, analysis was performed by ICP-OES.

| Test Item(s)  | Unit  | MDL | 001 | 002 | 004 |
|---------------|-------|-----|-----|-----|-----|
| Antimony (Sb) | mg/kg | 10  | ND  | ND  | ND  |

| Test Item(s)  | Unit  | MDL | 007 |
|---------------|-------|-----|-----|
| Antimony (Sb) | mg/kg | 10  | ND  |

**Phthalates Content**

Test Method : With reference to EN 14372:2004, analysis was performed by GC-MS.

| Test Item(s)  | CAS NO.                   | Unit | MDL   | 003 |
|---|---------------------------|------|-------|-----|
| Dibutyl Phthalate (DBP)   | 84-74-2                   | %    | 0.003 | ND  |
| Benzylbutyl Phthalate (BBP)   | 85-68-7                   | %    | 0.003 | ND  |
| Bis-(2-ethylhexyl) Phthalate (DEHP)   | 117-81-7                  | %    | 0.003 | ND  |
| Diisononyl Phthalate (DINP)   | 28553-12-0<br>/68515-48-0 | %    | 0.01  | ND  |
| Di-n-octyl Phthalate (DNOP)   | 117-84-0                  | %    | 0.003 | ND  |
| Diisodecyl Phthalate (DIDP)   | 26761-40-0<br>/68515-49-1 | %    | 0.01  | ND  |
| 1,2-Benzenedicarboxylic, dihexylester, branched and linear (DHP)                | 68515-50-4                | %    | 0.01  | ND  |
| Di-n-hexyl Phthalate (DnHP)   | 84-75-3                   | %    | 0.003 | ND  |
| Diisobutyl Phthalate (DIBP)   | 84-69-5                   | %    | 0.003 | ND  |
| Bis(2-methoxyethyl) Phthalate (DMEP)  | 117-82-8                  | %    | 0.003 | ND  |
| Diisopentylphthalate (DIPP)   | 605-50-5                  | %    | 0.003 | ND  |
| Di-n-pentyl Phthalates (DnPP)   | 131-18-0                  | %    | 0.003 | ND  |
| N-Pentyl-isopentylphthalate (nPiPP)   | 776297-69-9               | %    | 0.003 | ND  |
| 1,2-Benzenedicarboxylic acid, di-C7-11-branched and linear alkyl esters (DHNUP) | 68515-42-4                | %    | 0.01  | ND  |
| Diisoheptyl phthalate (DIHP)  | 71888-89-6                | %    | 0.01  | ND  |
| 1,2-Benzenedicarboxylic acid, dipentyl ester, branched and linear               | 84777-06-0                | %    | 0.01  | ND  |



Unless otherwise agreed in writing, this document is issued by the Company subject to its General Conditions of Service printed overleaf, available on request or accessible at <http://www.sgs.com/en/Terms-and-Conditions.aspx> and, for electronic format documents, subject to Terms and Conditions for Electronic Documents at <http://www.sgs.com/en/Terms-and-Conditions/Terms-e-Document.aspx>. Attention is drawn to the limitation of liability, indemnification and jurisdiction issues defined therein. Any holder of this document is advised that information contained hereon reflects the Company's findings at the time of its intervention only and within the limits of Client's instructions, if any. The Company's sole responsibility is to its Client and this document does not exonerate parties to a transaction from exercising all their rights and obligations under the transaction documents. This document cannot be reproduced except in full, without prior written approval of the Company. Any unauthorized alteration, forgery or falsification of the content or appearance of this document is unlawful and offenders may be prosecuted to the fullest extent of the law. Unless otherwise stated the results shown in this test report refer only to the sample(s) tested.

Attention: To check the authenticity of testing /inspection report & certificate, please contact us at telephone: (86-755) 8307 1443, or email: [CN.Doccheck@sgs.com](mailto:CN.Doccheck@sgs.com)  
 3<sup>rd</sup> Building, No.889 Yishan Road Xuhui District, Shanghai China 200233 t E&E (86-21) 61402553 f E&E (86-21) 64953679 www.sgs.com  
 中国·上海·徐汇区宜山路889号3号楼 邮编: 200233 t HL (86-21) 61402594 f HL (86-21) 61156899 e [sgs.china@sgs.com](mailto:sgs.china@sgs.com)

| Test Item(s)  | CAS NO.                   | Unit | MDL   | 005 |
|---|---------------------------|------|-------|-----|
| Dibutyl Phthalate (DBP)   | 84-74-2                   | %    | 0.003 | ND  |
| Benzylbutyl Phthalate (BBP)   | 85-68-7                   | %    | 0.003 | ND  |
| Bis-(2-ethylhexyl) Phthalate (DEHP)   | 117-81-7                  | %    | 0.003 | ND  |
| Diisononyl Phthalate (DINP)   | 28553-12-0<br>/68515-48-0 | %    | 0.01  | ND  |
| Di-n-octyl Phthalate (DNOP)   | 117-84-0                  | %    | 0.003 | ND  |
| Diisodecyl Phthalate (DIDP)   | 26761-40-0<br>/68515-49-1 | %    | 0.01  | ND  |
| 1,2-Benzenedicarboxylic, dihexylester, branched and linear (DHP)                | 68515-50-4                | %    | 0.01  | ND  |
| Di-n-hexyl Phthalate (DnHP)   | 84-75-3                   | %    | 0.003 | ND  |
| Diisobutyl Phthalate (DIBP)   | 84-69-5                   | %    | 0.003 | ND  |
| Bis(2-methoxyethyl) Phthalate (DMEP)  | 117-82-8                  | %    | 0.003 | ND  |
| Diisopentylphthalate (DIPP)   | 605-50-5                  | %    | 0.003 | ND  |
| Di-n-pentyl Phthalates (DnPP)   | 131-18-0                  | %    | 0.003 | ND  |
| N-Pentyl-isopentylphthalate (nPiPP)   | 776297-69-9               | %    | 0.003 | ND  |
| 1,2-Benzenedicarboxylic acid, di-C7-11-branched and linear alkyl esters (DHNUP) | 68515-42-4                | %    | 0.01  | ND  |
| Diisoheptyl phthalate (DIHP)  | 71888-89-6                | %    | 0.01  | ND  |
| 1,2-Benzenedicarboxylic acid, dipentyl ester, branched and linear               | 84777-06-0                | %    | 0.01  | ND  |

| Test Item(s)  | CAS NO.                   | Unit | MDL   | 006 |
|---|---------------------------|------|-------|-----|
| Dibutyl Phthalate (DBP)   | 84-74-2                   | %    | 0.003 | ND  |
| Benzylbutyl Phthalate (BBP)   | 85-68-7                   | %    | 0.003 | ND  |
| Bis-(2-ethylhexyl) Phthalate (DEHP)   | 117-81-7                  | %    | 0.003 | ND  |
| Diisononyl Phthalate (DINP)   | 28553-12-0<br>/68515-48-0 | %    | 0.01  | ND  |
| Di-n-octyl Phthalate (DNOP)   | 117-84-0                  | %    | 0.003 | ND  |
| Diisodecyl Phthalate (DIDP)   | 26761-40-0<br>/68515-49-1 | %    | 0.01  | ND  |
| 1,2-Benzenedicarboxylic, dihexylester, branched and linear (DHP)                | 68515-50-4                | %    | 0.01  | ND  |
| Di-n-hexyl Phthalate (DnHP)   | 84-75-3                   | %    | 0.003 | ND  |
| Diisobutyl Phthalate (DIBP)   | 84-69-5                   | %    | 0.003 | ND  |
| Bis(2-methoxyethyl) Phthalate (DMEP)  | 117-82-8                  | %    | 0.003 | ND  |
| Diisopentylphthalate (DIPP)   | 605-50-5                  | %    | 0.003 | ND  |
| Di-n-pentyl Phthalates (DnPP)   | 131-18-0                  | %    | 0.003 | ND  |
| N-Pentyl-isopentylphthalate (nPiPP)   | 776297-69-9               | %    | 0.003 | ND  |
| 1,2-Benzenedicarboxylic acid, di-C7-11-branched and linear alkyl esters (DHNUP) | 68515-42-4                | %    | 0.01  | ND  |



Unless otherwise agreed in writing, this document is issued by the Company subject to its General Conditions of Service printed overleaf, available on request or accessible at <http://www.sgs.com/en/Terms-and-Conditions.aspx> and, for electronic format documents, subject to Terms and Conditions for Electronic Documents at <http://www.sgs.com/en/Terms-and-Conditions/Terms-e-Documents.aspx>. Attention is drawn to the limitation of liability, indemnification and jurisdiction issues defined therein. Any holder of this document is advised that information contained hereon reflects the Company's findings at the time of its intervention only and within the limits of Client's instructions, if any. The Company's sole responsibility is to its Client and this document does not exonerate parties to a transaction from exercising all their rights and obligations under the transaction documents. This document cannot be reproduced except in full, without prior written approval of the Company. Any unauthorized alteration, forgery or falsification of the content or appearance of this document is unlawful and offenders may be prosecuted to the fullest extent of the law. Unless otherwise stated the results shown in this test report refer only to the sample(s) tested.

Attention: To check the authenticity of testing / inspection report & certificate, please contact us at telephone: (86-755) 8307 1443, or email: [CN.Doccheck@sgs.com](mailto:CN.Doccheck@sgs.com)

# Test Report

No. SHAHG1928634601

Date: 08 Jan 2020

Page 7 of 17

| <u>Test Item(s)</u>   | <u>CAS NO.</u> | <u>Unit</u> | <u>MDL</u> | <u>006</u> |
|---|----------------|-------------|------------|------------|
| Diisoheptyl phthalate (DIHP)                                      | 71888-89-6     | %           | 0.01       | ND         |
| 1,2-Benzenedicarboxylic acid, dipentyl ester, branched and linear | 84777-06-0     | %           | 0.01       | ND         |



Unless otherwise agreed in writing, this document is issued by the Company subject to its General Conditions of Service printed overleaf, available on request or accessible at <http://www.sgs.com/en/Terms-and-Conditions.aspx> and, for electronic format documents, subject to Terms and Conditions for Electronic Documents at <http://www.sgs.com/en/Terms-and-Conditions/Terms-e-Document.aspx>. Attention is drawn to the limitation of liability, indemnification and jurisdiction issues defined therein. Any holder of this document is advised that information contained hereon reflects the Company's findings at the time of its intervention only and within the limits of Client's instructions, if any. The Company's sole responsibility is to its Client and this document does not exonerate parties to a transaction from exercising all their rights and obligations under the transaction documents. This document cannot be reproduced except in full, without prior written approval of the Company. Any unauthorized alteration, forgery or falsification of the content or appearance of this document is unlawful and offenders may be prosecuted to the fullest extent of the law. Unless otherwise stated the results shown in this test report refer only to the sample(s) tested.

Attention: To check the authenticity of testing / inspection report & certificate, please contact us at telephone: (86-755) 8307 1443, or email: [CN.Doccheck@sgs.com](mailto:CN.Doccheck@sgs.com)

SGS-CSTC (Shanghai) Technical Services (Shanghai) Co., Ltd.  
Testing Center - Chemical Laboratory

13<sup>th</sup> Building, No. 889 Yishan Road Xuhui District, Shanghai China 200233  
中国·上海·徐汇区宜山路889号3号楼 邮编: 200233

t E&E (86-21) 61402553 f E&E (86-21) 64953679 www.sgsgroup.com.cn  
t HL (86-21) 61402594 f HL (86-21) 61156899 e sgs.china@sgs.com

ATTACHMENTS

Elements (IEC62321) Testing Flow Chart

1) These samples were dissolved totally by pre-conditioning method according to below flow chart.

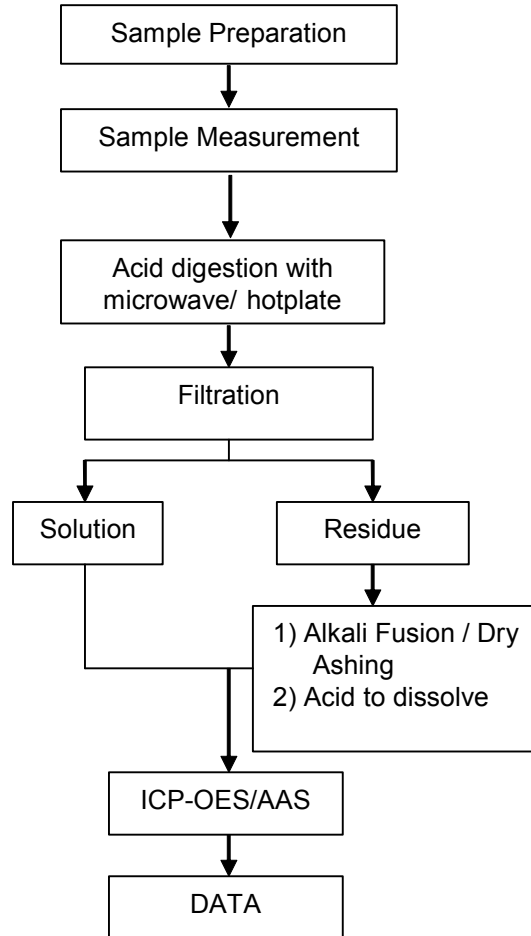

Unless otherwise agreed in writing, this document is issued by the Company subject to its General Conditions of Service printed overleaf, available on request or accessible at <http://www.sgs.com/en/Terms-and-Conditions.aspx> and, for electronic format documents, subject to Terms and Conditions for Electronic Documents at <http://www.sgs.com/en/Terms-and-Conditions/Terms-e-Document.aspx>. Attention is drawn to the limitation of liability, indemnification and jurisdiction issues defined therein. Any holder of this document is advised that information contained hereon reflects the Company's findings at the time of its intervention only and within the limits of Client's instructions, if any. The Company's sole responsibility is to its Client and this document does not exonerate parties to a transaction from exercising all their rights and obligations under the transaction documents. This document cannot be reproduced except in full, without prior written approval of the Company. Any unauthorized alteration, forgery or falsification of the content or appearance of this document is unlawful and offenders may be prosecuted to the fullest extent of the law. Unless otherwise stated the results shown in this test report refer only to the sample(s) tested.

Attention: To check the authenticity of testing / inspection report & certificate, please contact us at telephone: (86-755) 8307 1443, or email: [CN.Doccheck@sgs.com](mailto:CN.Doccheck@sgs.com)



ATTACHMENTS

Hexavalent Chromium (Cr(VI)) Testing Flow Chart

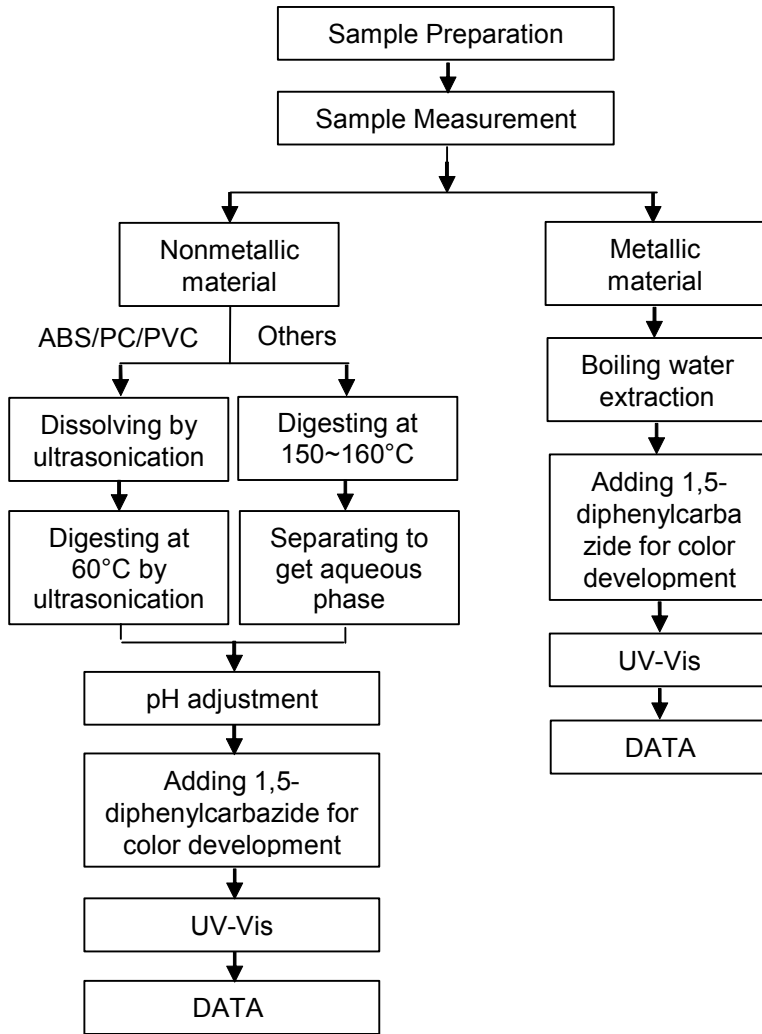

Unless otherwise agreed in writing, this document is issued by the Company subject to its General Conditions of Service printed overleaf, available on request or accessible at <http://www.sgs.com/en/Terms-and-Conditions.aspx> and, for electronic format documents, subject to Terms and Conditions for Electronic Documents at <http://www.sgs.com/en/Terms-and-Conditions/Terms-e-Document.aspx>. Attention is drawn to the limitation of liability, indemnification and jurisdiction issues defined therein. Any holder of this document is advised that information contained hereon reflects the Company's findings at the time of its intervention only and within the limits of Client's instructions, if any. The Company's sole responsibility is to its Client and this document does not exonerate parties to a transaction from exercising all their rights and obligations under the transaction documents. This document cannot be reproduced except in full, without prior written approval of the Company. Any unauthorized alteration, forgery or falsification of the content or appearance of this document is unlawful and offenders may be prosecuted to the fullest extent of the law. Unless otherwise stated the results shown in this test report refer only to the sample(s) tested.

Attention: To check the authenticity of testing /inspection report & certificate, please contact us at telephone: (86-755) 8307 1443, or email: [CN.Doccheck@sgs.com](mailto:CN.Doccheck@sgs.com)

ATTACHMENTS

PBBs/PBDEs Testing Flow Chart

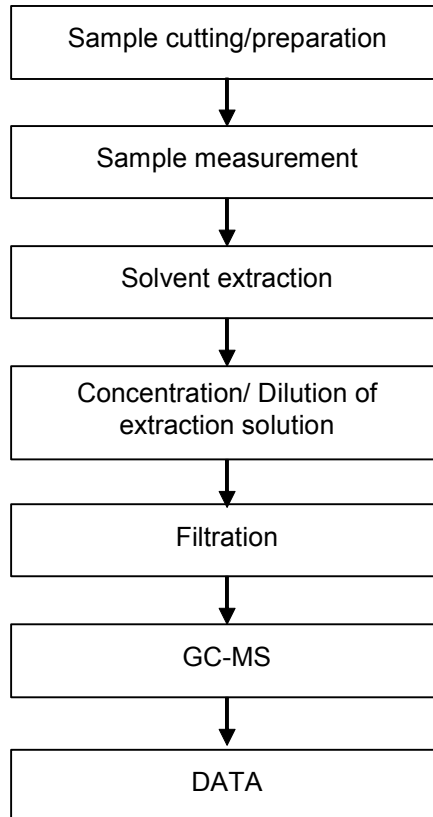

Unless otherwise agreed in writing, this document is issued by the Company subject to its General Conditions of Service printed overleaf, available on request or accessible at <http://www.sgs.com/en/Terms-and-Conditions.aspx> and, for electronic format documents, subject to Terms and Conditions for Electronic Documents at <http://www.sgs.com/en/Terms-and-Conditions/Terms-e-Document.aspx>. Attention is drawn to the limitation of liability, indemnification and jurisdiction issues defined therein. Any holder of this document is advised that information contained hereon reflects the Company's findings at the time of its intervention only and within the limits of Client's instructions, if any. The Company's sole responsibility is to its Client and this document does not exonerate parties to a transaction from exercising all their rights and obligations under the transaction documents. This document cannot be reproduced except in full, without prior written approval of the Company. Any unauthorized alteration, forgery or falsification of the content or appearance of this document is unlawful and offenders may be prosecuted to the fullest extent of the law. Unless otherwise stated the results shown in this test report refer only to the sample(s) tested.

Attention: To check the authenticity of testing /inspection report & certificate, please contact us at telephone: (86-755) 8307 1443, or email: [CN.Doccheck@sgs.com](mailto:CN.Doccheck@sgs.com)

ATTACHMENTS

Phthalates Testing Flow Chart

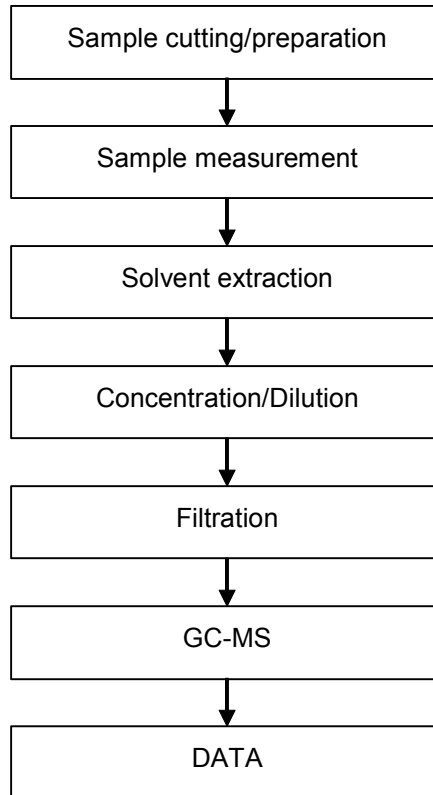

Unless otherwise agreed in writing, this document is issued by the Company subject to its General Conditions of Service printed overleaf, available on request or accessible at <http://www.sgs.com/en/Terms-and-Conditions.aspx> and, for electronic format documents, subject to Terms and Conditions for Electronic Documents at <http://www.sgs.com/en/Terms-and-Conditions/Terms-e-Documents.aspx>. Attention is drawn to the limitation of liability, indemnification and jurisdiction issues defined therein. Any holder of this document is advised that information contained hereon reflects the Company's findings at the time of its intervention only and within the limits of Client's instructions, if any. The Company's sole responsibility is to its Client and this document does not exonerate parties to a transaction from exercising all their rights and obligations under the transaction documents. This document cannot be reproduced except in full, without prior written approval of the Company. Any unauthorized alteration, forgery or falsification of the content or appearance of this document is unlawful and offenders may be prosecuted to the fullest extent of the law. Unless otherwise stated the results shown in this test report refer only to the sample(s) tested.

Attention: To check the authenticity of testing /inspection report & certificate, please contact us at telephone: (86-755) 8307 1443, or email: [CN.Doccheck@sgs.com](mailto:CN.Doccheck@sgs.com)

ATTACHMENTS

Halogen Testing (oxygen bomb) Flow Chart

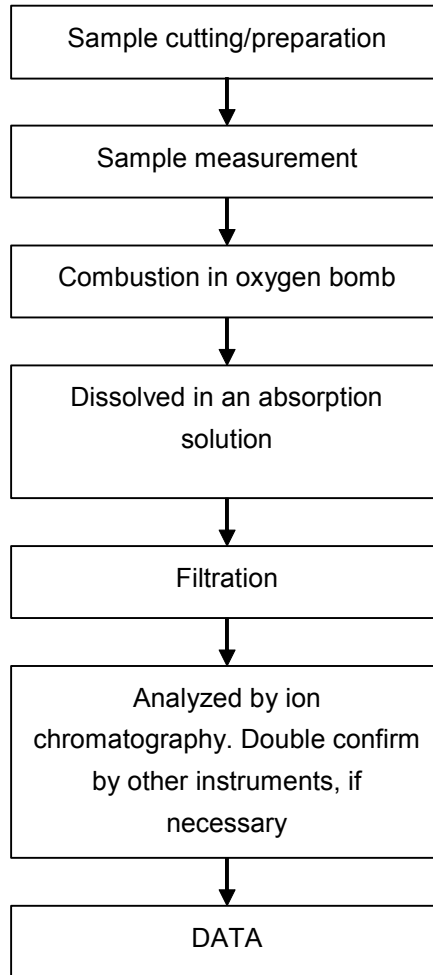

Unless otherwise agreed in writing, this document is issued by the Company subject to its General Conditions of Service printed overleaf, available on request or accessible at <http://www.sgs.com/en/Terms-and-Conditions.aspx> and, for electronic format documents, subject to Terms and Conditions for Electronic Documents at <http://www.sgs.com/en/Terms-and-Conditions/Terms-e-Documents.aspx>. Attention is drawn to the limitation of liability, indemnification and jurisdiction issues defined therein. Any holder of this document is advised that information contained hereon reflects the Company's findings at the time of its intervention only and within the limits of Client's instructions, if any. The Company's sole responsibility is to its Client and this document does not exonerate parties to a transaction from exercising all their rights and obligations under the transaction documents. This document cannot be reproduced except in full, without prior written approval of the Company. Any unauthorized alteration, forgery or falsification of the content or appearance of this document is unlawful and offenders may be prosecuted to the fullest extent of the law. Unless otherwise stated the results shown in this test report refer only to the sample(s) tested.

Attention: To check the authenticity of testing / inspection report & certificate, please contact us at telephone: (86-755) 8307 1443, or email: [CN.Doccheck@sgs.com](mailto:CN.Doccheck@sgs.com)

ATTACHMENTS

Elements Testing Flow Chart

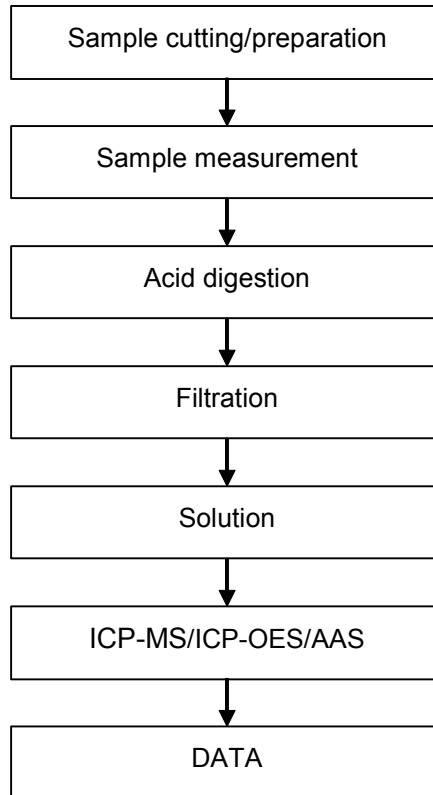

Unless otherwise agreed in writing, this document is issued by the Company subject to its General Conditions of Service printed overleaf, available on request or accessible at <http://www.sgs.com/en/Terms-and-Conditions.aspx> and, for electronic format documents, subject to Terms and Conditions for Electronic Documents at <http://www.sgs.com/en/Terms-and-Conditions/Terms-e-Document.aspx>. Attention is drawn to the limitation of liability, indemnification and jurisdiction issues defined therein. Any holder of this document is advised that information contained hereon reflects the Company's findings at the time of its intervention only and within the limits of Client's instructions, if any. The Company's sole responsibility is to its Client and this document does not exonerate parties to a transaction from exercising all their rights and obligations under the transaction documents. This document cannot be reproduced except in full, without prior written approval of the Company. Any unauthorized alteration, forgery or falsification of the content or appearance of this document is unlawful and offenders may be prosecuted to the fullest extent of the law. Unless otherwise stated the results shown in this test report refer only to the sample(s) tested.

Attention: To check the authenticity of testing /inspection report & certificate, please contact us at telephone: (86-755) 8307 1443, or email: [CN.Doccheck@sgs.com](mailto:CN.Doccheck@sgs.com)

Sample photo:



Unless otherwise agreed in writing, this document is issued by the Company subject to its General Conditions of Service printed overleaf, available on request or accessible at <http://www.sgs.com/en/Terms-and-Conditions.aspx> and, for electronic format documents, subject to Terms and Conditions for Electronic Documents at <http://www.sgs.com/en/Terms-and-Conditions/Terms-e-Documents.aspx>. Attention is drawn to the limitation of liability, indemnification and jurisdiction issues defined therein. Any holder of this document is advised that information contained hereon reflects the Company's findings at the time of its intervention only and within the limits of Client's instructions, if any. The Company's sole responsibility is to its Client and this document does not exonerate parties to a transaction from exercising all their rights and obligations under the transaction documents. This document cannot be reproduced except in full, without prior written approval of the Company. Any unauthorized alteration, forgery or falsification of the content or appearance of this document is unlawful and offenders may be prosecuted to the fullest extent of the law. Unless otherwise stated the results shown in this test report refer only to the sample(s) tested.

Attention: To check the authenticity of testing / inspection report & certificate, please contact us at telephone: (86-755) 8307 1443, or email: [CN.Doccheck@sgs.com](mailto:CN.Doccheck@sgs.com)

SGS-CSTC (Shanghai) Technical Services Co., Ltd.  
Testing Center - Client's Laboratory

13<sup>th</sup> Building, No. 889 Yishan Road Xuhui District, Shanghai China 200233  
中国·上海·徐汇区宜山路889号3号楼 邮编: 200233

t E&E (86-21) 61402553 f E&E (86-21) 64953679 www.sgs.com.cn  
t HL (86-21) 61402594 f HL (86-21) 61156899 e sgs.china@sgs.com

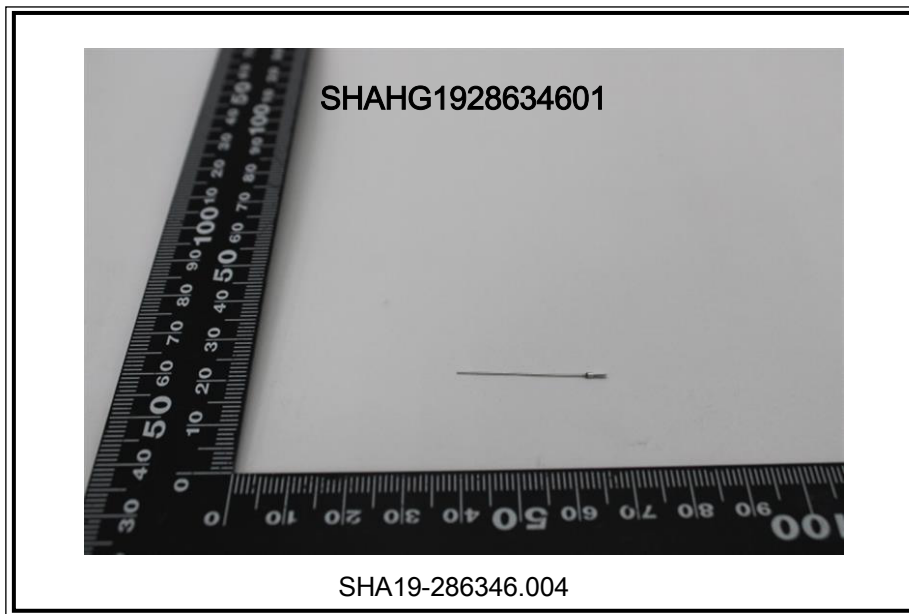

Unless otherwise agreed in writing, this document is issued by the Company subject to its General Conditions of Service printed overleaf, available on request or accessible at <http://www.sgs.com/en/Terms-and-Conditions.aspx> and, for electronic format documents, subject to Terms and Conditions for Electronic Documents at <http://www.sgs.com/en/Terms-and-Conditions/Terms-e-Documents.aspx>. Attention is drawn to the limitation of liability, indemnification and jurisdiction issues defined therein. Any holder of this document is advised that information contained hereon reflects the Company's findings at the time of its intervention only and within the limits of Client's instructions, if any. The Company's sole responsibility is to its Client and this document does not exonerate parties to a transaction from exercising all their rights and obligations under the transaction documents. This document cannot be reproduced except in full, without prior written approval of the Company. Any unauthorized alteration, forgery or falsification of the content or appearance of this document is unlawful and offenders may be prosecuted to the fullest extent of the law. Unless otherwise stated the results shown in this test report refer only to the sample(s) tested.

Attention: To check the authenticity of testing / inspection report & certificate, please contact us at telephone: (86-755) 8307 1443, or email: [CN.Doccheck@sgs.com](mailto:CN.Doccheck@sgs.com)

SGS-CSTC (Shanghai) Co., Ltd.  
 Testing Center - Chemical Laboratory

13<sup>th</sup> Building, No. 889 Yishan Road Xuhui District, Shanghai China 200233 t E&E (86-21) 61402553 f E&E (86-21) 64953679 www.sgs.com.cn  
 中国·上海·徐汇区宜山路889号3号楼 邮编: 200233 t HL (86-21) 61402594 f HL (86-21) 61156899 e [sgs.china@sgs.com](mailto:sgs.china@sgs.com)

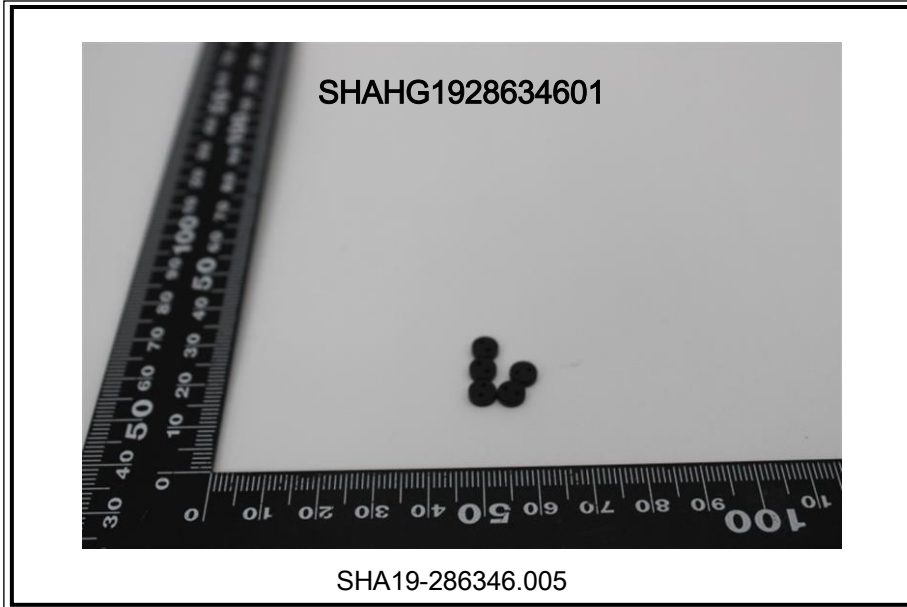

Unless otherwise agreed in writing, this document is issued by the Company subject to its General Conditions of Service printed overleaf, available on request or accessible at <http://www.sgs.com/en/Terms-and-Conditions.aspx> and, for electronic format documents, subject to Terms and Conditions for Electronic Documents at <http://www.sgs.com/en/Terms-and-Conditions/Terms-e-Documents.aspx>. Attention is drawn to the limitation of liability, indemnification and jurisdiction issues defined therein. Any holder of this document is advised that information contained hereon reflects the Company's findings at the time of its intervention only and within the limits of Client's instructions, if any. The Company's sole responsibility is to its Client and this document does not exonerate parties to a transaction from exercising all their rights and obligations under the transaction documents. This document cannot be reproduced except in full, without prior written approval of the Company. Any unauthorized alteration, forgery or falsification of the content or appearance of this document is unlawful and offenders may be prosecuted to the fullest extent of the law. Unless otherwise stated the results shown in this test report refer only to the sample(s) tested.

Attention: To check the authenticity of testing /inspection report & certificate, please contact us at telephone: (86-755) 8307 1443, or email: [CN.Doccheck@sgs.com](mailto:CN.Doccheck@sgs.com)

SGS-CSTC Shanghai Technical Services Co., Ltd.  
 Inspection & Testing Services  
 Testing Center - Chemical Laboratory

13<sup>th</sup> Building, No. 889 Yishan Road Xuhui District, Shanghai China 200233 t E&E (86-21) 61402553 f E&E (86-21) 64953679 www.sgs.com.cn  
 中国·上海·徐汇区宜山路889号3号楼 邮编: 200233 t HL (86-21) 61402594 f HL (86-21) 61156899 e [sgs.china@sgs.com](mailto:sgs.china@sgs.com)





SGS authenticate the photo on original report only

\*\*\* End of Report \*\*\*



Unless otherwise agreed in writing, this document is issued by the Company subject to its General Conditions of Service printed overleaf, available on request or accessible at <http://www.sgs.com/en/Terms-and-Conditions.aspx> and, for electronic format documents, subject to Terms and Conditions for Electronic Documents at <http://www.sgs.com/en/Terms-and-Conditions/Terms-e-Document.aspx>. Attention is drawn to the limitation of liability, indemnification and jurisdiction issues defined therein. Any holder of this document is advised that information contained hereon reflects the Company's findings at the time of its intervention only and within the limits of Client's instructions, if any. The Company's sole responsibility is to its Client and this document does not exonerate parties to a transaction from exercising all their rights and obligations under the transaction documents. This document cannot be reproduced except in full, without prior written approval of the Company. Any unauthorized alteration, forgery or falsification of the content or appearance of this document is unlawful and offenders may be prosecuted to the fullest extent of the law. Unless otherwise stated the results shown in this test report refer only to the sample(s) tested.

Attention: To check the authenticity of testing / inspection report & certificate, please contact us at telephone: (86-755) 8307 1443, or email: [CN.Doccheck@sgs.com](mailto:CN.Doccheck@sgs.com)